

GROUND FLOOR PLAN  
BLOCK - 2  
GROUND FLOOR AREA = 3686 SQ.FT.

FIRST FLOOR PLAN  
BLOCK - 2  
FIRST FLOOR AREA = 3658 SQ.FT.

AREA CALCULATION		
TYPE	AREA OF UNIT	TOTAL AREA (SQ. FT.)
1. BLOCK 1 (G+1)	4537+4496	9033
2. BLOCK 2 (G+1)	3686+3658	7344
3. BLOCK 3 (G+1)	3687+3708	7395
		=23,772 SQ.FT.

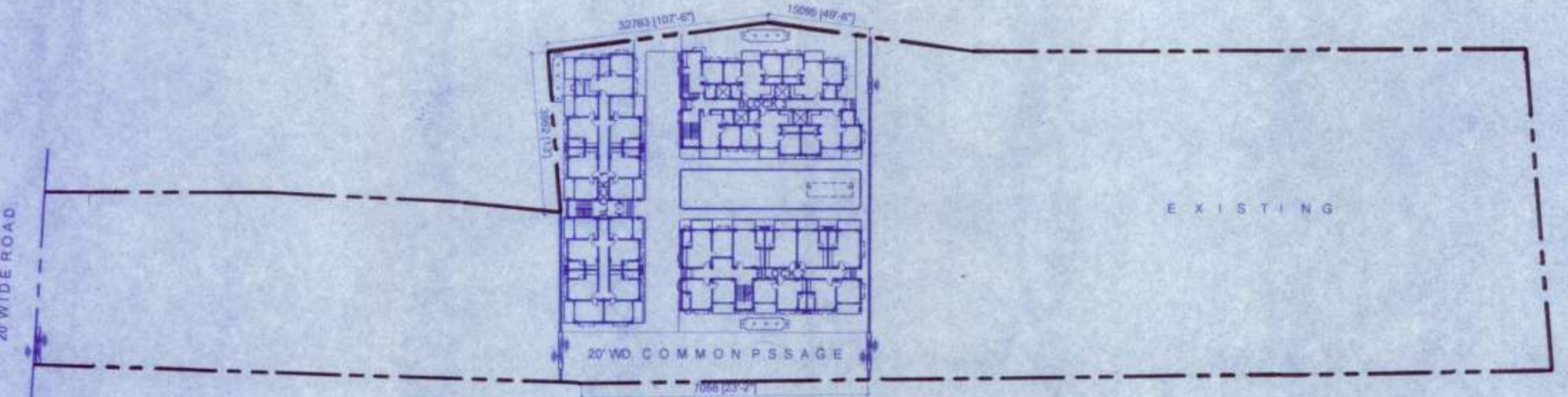

KEY PLAN  
SCALE 1:600

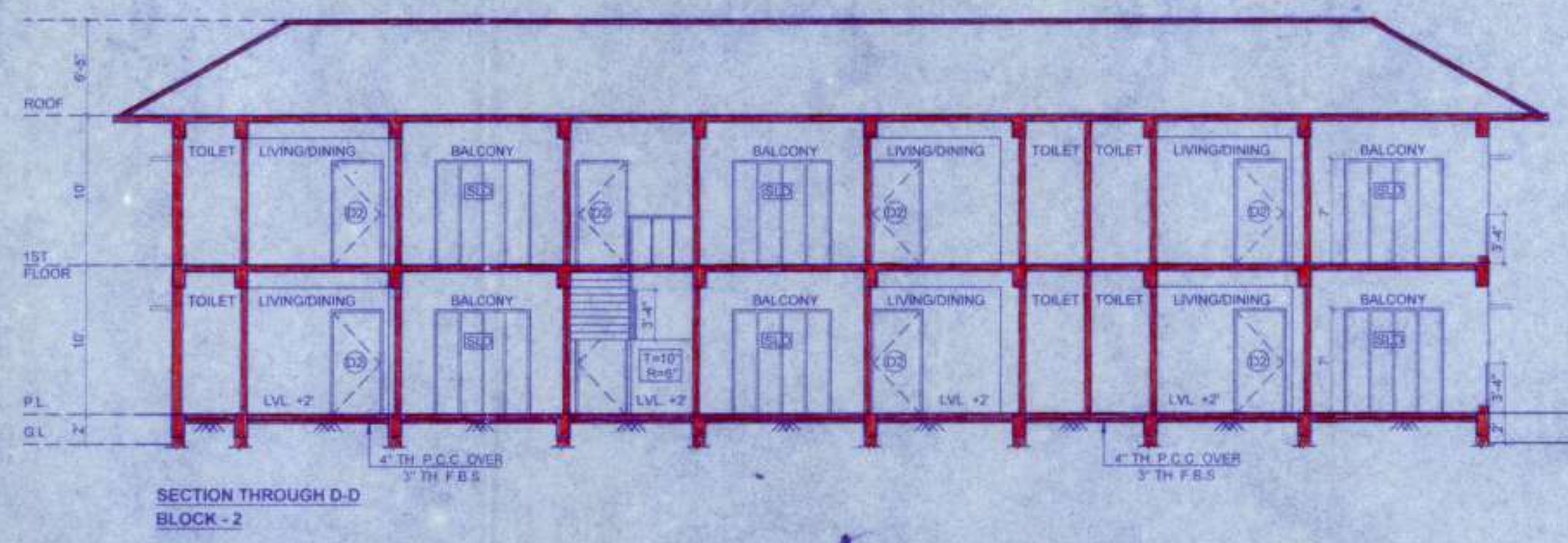

SECTION THROUGH D-D  
BLOCK - 2

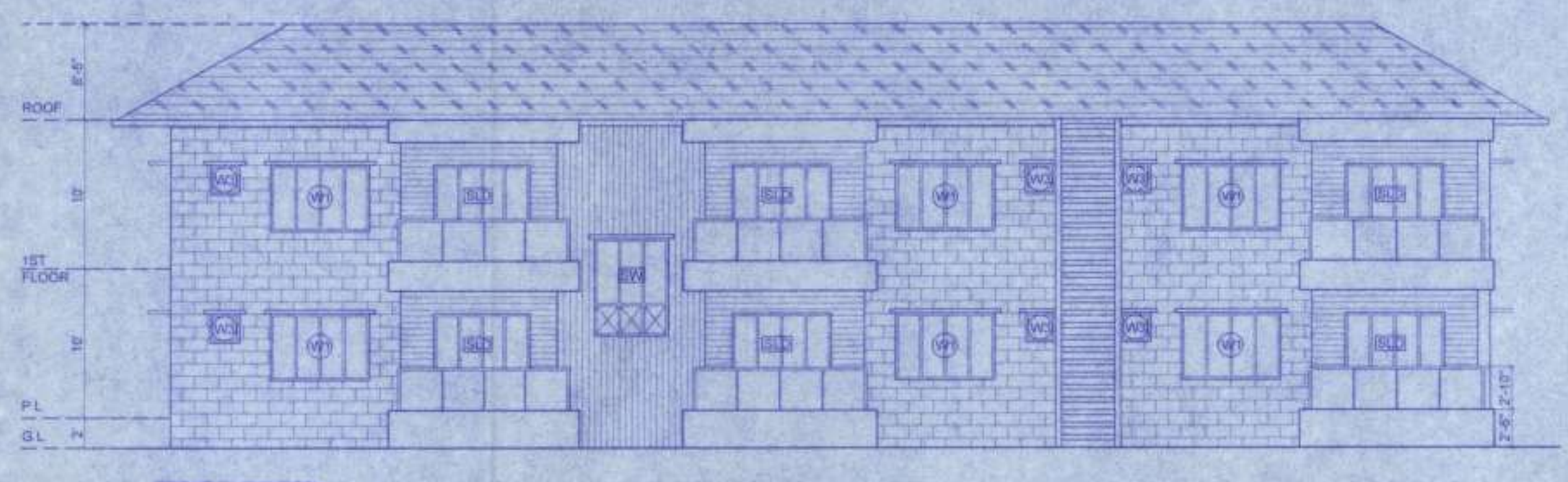

FRONT ELEVATION  
BLOCK - 2

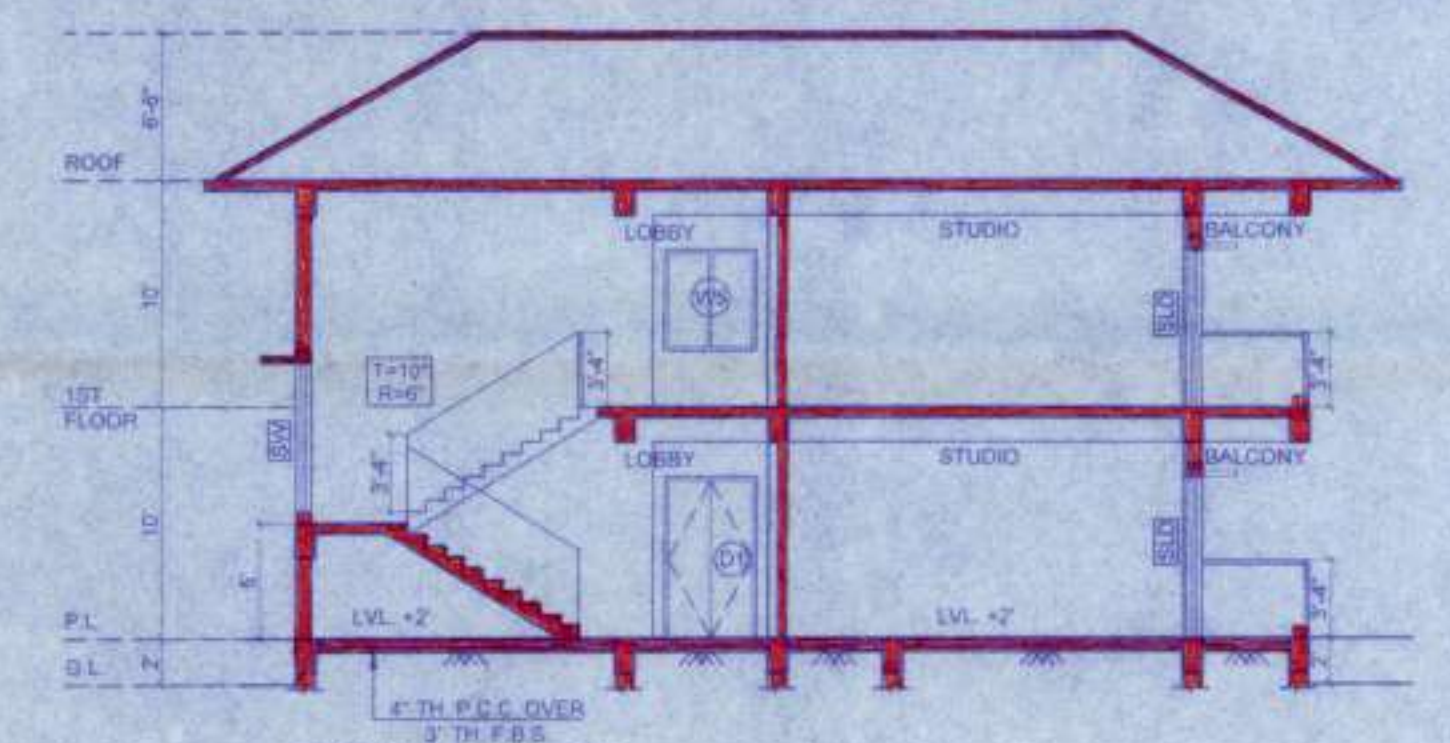

SECTION THROUGH C-C  
BLOCK - 2

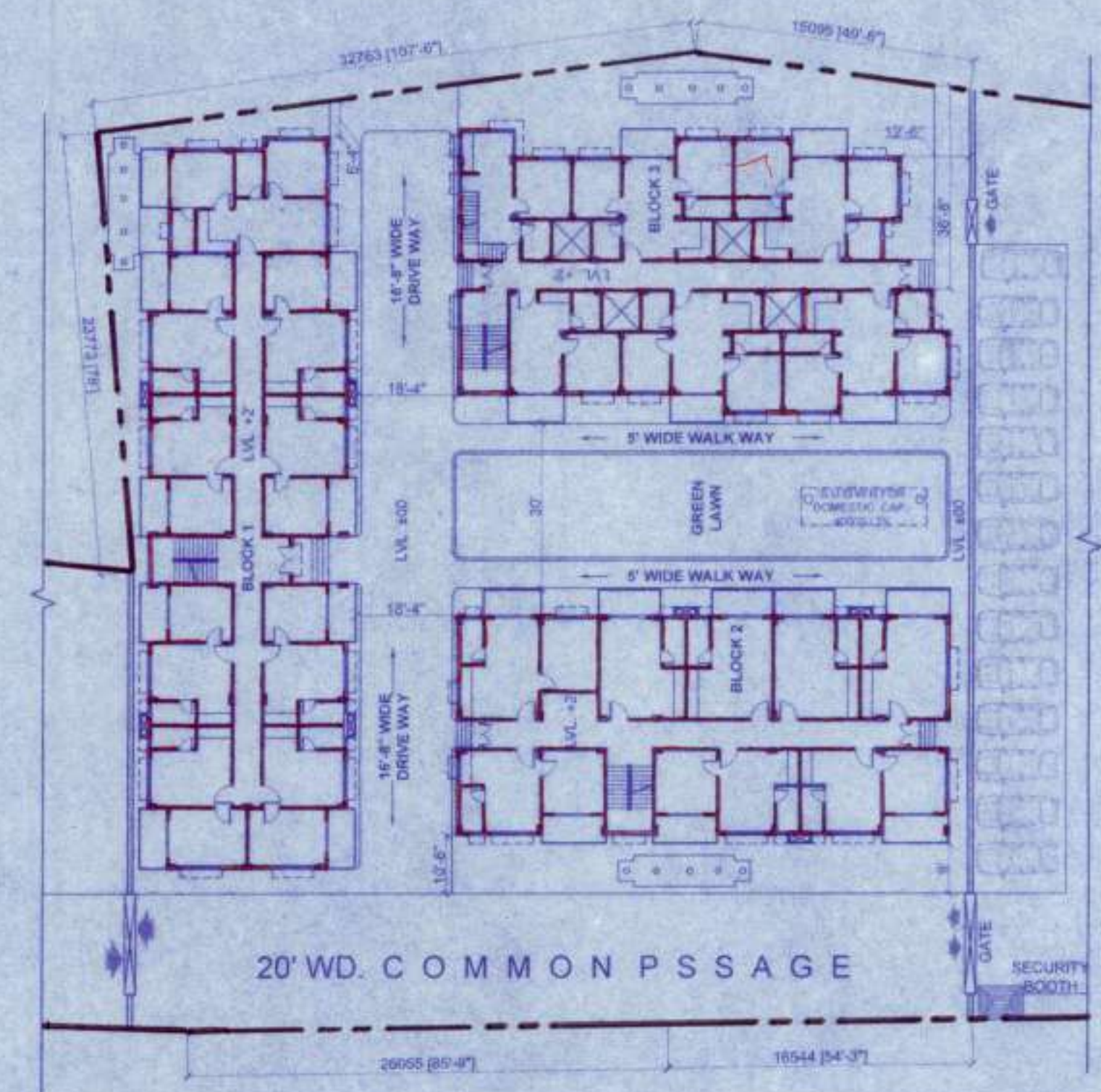

SITE PLAN  
SCALE 1:300

**PROJECT :**  
REVISED PLAN FOR PROPOSED G+1 RESIDENTIAL BUILDING AT R. S. DAG NO- 933,934,935, L.R. DAG NO-2193,R.S. KHATIAN NO.-675, L.R. KHATIAN NO.-1002, MOUZA - DAKHIN DHOOPJHORA, J.L. NO - 28, P.S. - MATELLI, DIST- JALPAIGURI

**NOTE :**  
1. ALL DIMENSIONS IN THIS DRAWING ARE STRUCTURAL DIMENSIONS.  
2. AND DOES NOT INCLUDE PLASTERING OR ANY OTHER FINISHING.  
3. ALL DIMENSIONS ARE IN FEET INCH.

SCHEDULE OF DOORS			SCHEDULE OF WINDOWS			
TYPE	WIDTH	HEIGHT	TYPE	WIDTH	HEIGHT	SILL
D0	5'	7'	W1	6'-8"	4'-6"	2'-6"
D1	4'	7'	W2	5'	4'-6"	2'-6"
D2	3'-6"	7'	W3	2'	2'	5"
D3	3'	7'	W4	3'	3'-6"	3'-6"
D4	2'-6"	7'	W5	4'	4'-6"	2'-6"
SLD	6'-8"	7'	W6	4'	4'-6"	6"
SLD1	4'	7'	SW	5'	6'-6"	6"

- SPECIFICATIONS :**
- R.C.C. FRAME STRUCTURE WITH CONC. GRADE M 20 & ABOVE.
  - ALL EXTERNAL WALL 8" THK. & ALL INTERNAL WALL 5" THK.
  - WITH 1:4 CEMENT MORTAR JOINTS.
  - STEEL Z- SECTION WINDOWS.
  - CAST-IN-SITU MOSAIC FLOORING.
  - 1:6 & 1:4 CEMENT PLASTER ON INTERNAL WALLS AND CEILING RESPECTIVELY.
  - WATER PROOFING TREATMENT.
  - P.O.P. PUNNING ON INTERNAL WALLS & CEILING.

**CERTIFICATE OF STRUCTURAL ENGINEER**

THE STRUCTURAL DESIGN OF BOTH FOUNDATION AND SUPERSTRUCTURE OF THE BUILDING HAVE BEEN MADE BY ME CONSIDERING ALL POSSIBLE LOADS INCLUDING THE SEISMIC LOAD AS PER N.B.C. OF INDIA AND CERTIFY THAT IT IS SAFE AND STABLE IN ALL RESPECTS.

*J. Deo*  
JAYDEO DEY  
STR. ENGR  
ESE / II / 605

SIGNATURE OF STRUCTURAL ENGINEER

*[Signature]*  
MEGACITY SERVICES PVT. LTD.  
SIGNATURE OF OWNER

*[Signature]*  
VASTUKAAR  
Shamik Galui ( B.Arch.)  
Reg. No. CA200944904  
SIGNATURE OF ARCHITECT

**TITLE :**

KEY PLAN, SITE PLAN, SECTION & ELEVATION OF BLOCK 2, AREA CALCULATION

DRG. NO.	DATE	SCALE	PAGE
VRI/ARNK/ARIS-1		1:100	A1

ARCHITECTURAL CONSULTANT :-

Approved by,

*[Signature]*

**VASTUKAAR**  
3RD FLOOR, ANUSKA APARTMENT,  
MAHISBATHAN, KOLKATA-700 102  
CONTACT NO: 9748197321  
E-mail. id - vastukaar @ gmail.com

Member  
Mahisbathan No. II, O.P.  
B. Banerjee Dist. Jalpaiguri